

Select Assessment

Once logged in, make sure the school code and school year are set correctly. To bring up a class list:

1. Select a class from the Class drop down box. You must be set as the default teacher of a class for it to appear in the drop down box.

The screenshot shows a web browser window titled "Trillium - Student Assessments - Windows Internet Explorer". The address bar shows the URL "http://10.170.32.202/sta/ptAssessmentResult.do". The page header includes the SRB logo and navigation links for "About", "Logout", and "School Info". The user is logged in as "Hazzard, Ben" for the "2008/2009" school year at "Zone Township Central School".

The main content area is titled "Enter Assessment Results" and contains the following form fields:

- Class:** 3/4B (dropdown menu is open showing options: 10, 2/3K, 2C, 3/4B, 4/5BM, 5/6M, 7A, 8D, SKB)
- Assessment:** DRA Junior
- Assessment Area:** DRA Junior
- Group:** (radio buttons)
- Grade/Term:** 04/1/2008-10-31/DRAJ-04-1
- Display Previous Terms:**

Below the form is a table with the following structure:

Name	Student#	Score
Total : 0 (0..0)		

The status bar at the bottom indicates "Internet | Protected Mode: On" and a zoom level of "100%".

2. Select an assessment. For grades SK-3, DRA Primary will be the only available assessment. Likewise, for grades 4-8 DRA Junior will be the only available selection.

Note: In the case of a grade 3/4 split class, both assessments will be available. The grade 4 students will be listed under the DRA Junior assessment and the grade 3's will be listed under the DRA Primary assessment.

Note: The DRA Junior assessment has been configured to accept primary level scores.

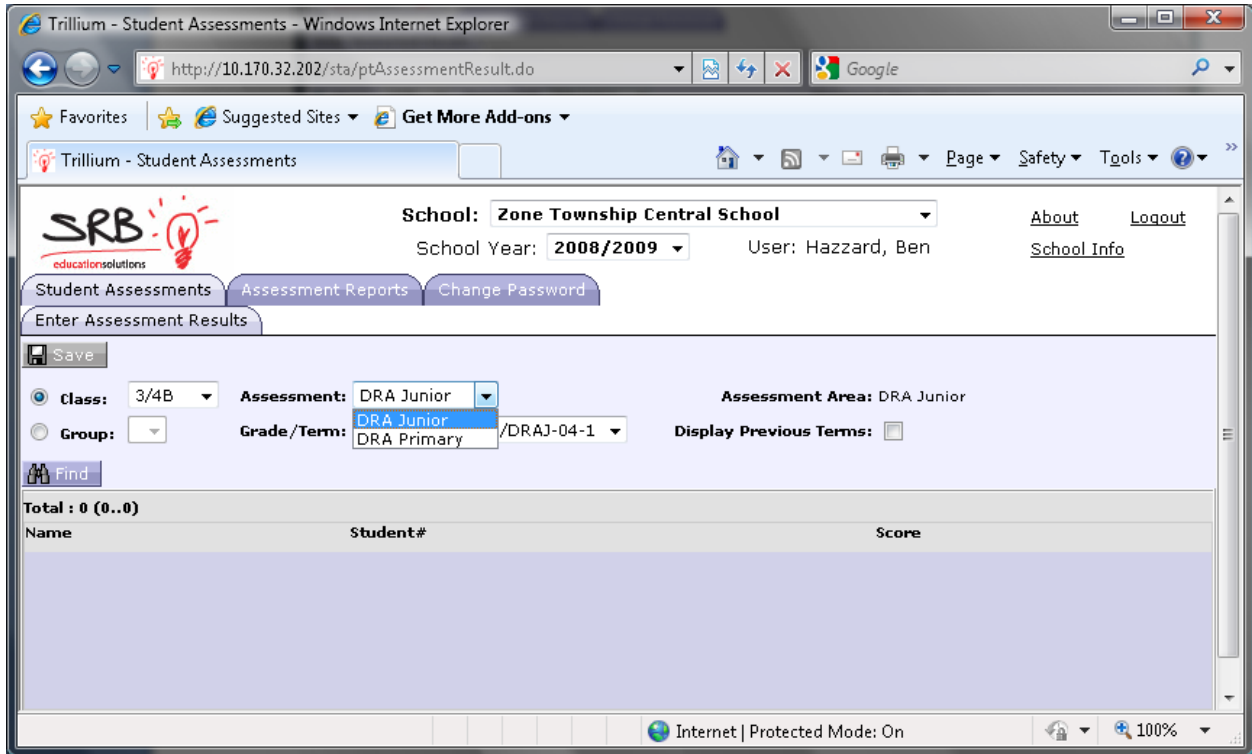

3. Select a Grade/Term. The Grade/Term field is listed using the following format: **Grade/Term/Assessment Date/Assessment**. In the attached screenshot the highlighted field indicates:

- Grade: 1
- Term: 1
- Assessment Date: 2008-10-31
- Assessment: DRAP-01-1

The assessment is broken down as follows: **Assessment Type-Grade-Term**. In the attached screenshot the highlighted field indicates:

- Assessment Type: DRAP
- Grade: 01
- Term: 1

Note: In this example, DRAP stands for DRA Primary. The code for DRA Junior is DRAJ.

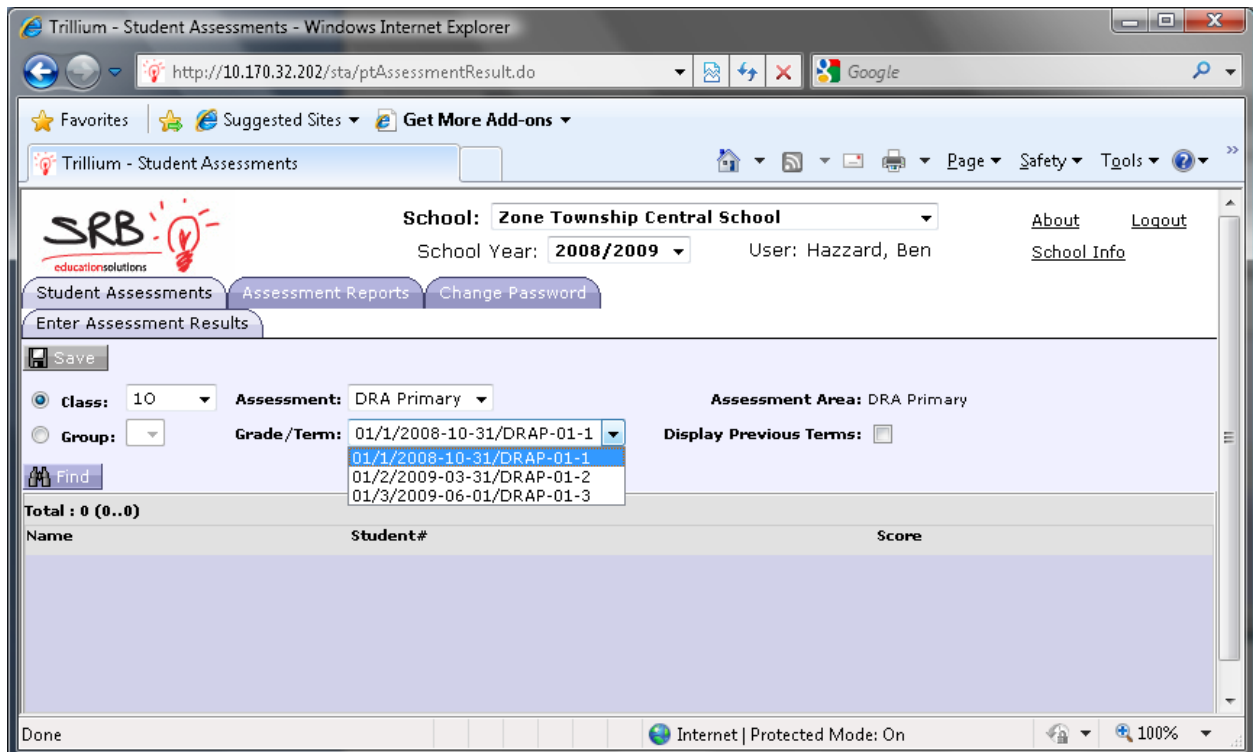

- Click the Find button to display a list of students. Student names are displayed with drop down boxes to the right to enter DRA assessment results. A legend is displayed at the bottom of the screen that describes the column headings.

Trillium - Student Assessments - Windows Internet Explorer

http://10.170.32.202/sta/ptAssessmentResult.do

Trillium - Student Assessments

SCHOOL: Zone Township Central School

School Year: 2008/2009

User: Hazzard, Ben

Student Assessments | Assessment Reports | Change Password

Enter Assessment Results

Save

Class: 10 | Assessment: DRA Primary | Assessment Area: DRA Primary

Group: | Grade/Term: 01/1/2008-10-31/DRAP-01-1 | Display Previous Terms:

Find

Total: 15 (1..15)

Name	Student#	Score	
		DIP	DCP
[Redacted]	[Redacted]	[Dropdown]	[Dropdown]
[Redacted]	[Redacted]	[Dropdown]	[Dropdown]
[Redacted]	[Redacted]	[Dropdown]	[Dropdown]
[Redacted]	[Redacted]	[Dropdown]	[Dropdown]
[Redacted]	[Redacted]	[Dropdown]	[Dropdown]
[Redacted]	[Redacted]	[Dropdown]	[Dropdown]
[Redacted]	[Redacted]	[Dropdown]	[Dropdown]
[Redacted]	[Redacted]	[Dropdown]	[Dropdown]
[Redacted]	[Redacted]	[Dropdown]	[Dropdown]
[Redacted]	[Redacted]	[Dropdown]	[Dropdown]
[Redacted]	[Redacted]	[Dropdown]	[Dropdown]
[Redacted]	[Redacted]	[Dropdown]	[Dropdown]
[Redacted]	[Redacted]	[Dropdown]	[Dropdown]
[Redacted]	[Redacted]	[Dropdown]	[Dropdown]
[Redacted]	[Redacted]	[Dropdown]	[Dropdown]

Legend: DCP=DRA Comprehension Primary, DIP=DRA Instructional Level Primary

Done | Internet | Protected Mode: On | 100%